

Rhif y Cais: **34C304K/1/EIA/ECON** Application Number

Ymgeisydd Applicant

Director of Strategic Projects & Funding

Cais hybrid am ganiatâd cynllunio llawn i greu canolfan beirianeg newydd, maes parcio, lle chwarae i blant a gwaith cysylltiedig a chais am ganiatâd cynllunio amlinellol gyda rhai materion wedi eu cadw'n ôl ar gyfer datblygiad preswyl o 153 o anheddau, gwesty a chyfleuster bwyd a diod ynghyd a lle parcio cysylltiedig a gwaith ar dir yn / Hybrid application applying for full planning permission for the creation of a new engineering centre, car parking, children's play area and associated works and applying for outline planning permission with some matters reserved for a residential development of 153 dwellings, a hotel and food and beverage facility along with associated car parking and works on land at

Coleg Menai, Ffordd y Coleg, Llangefni

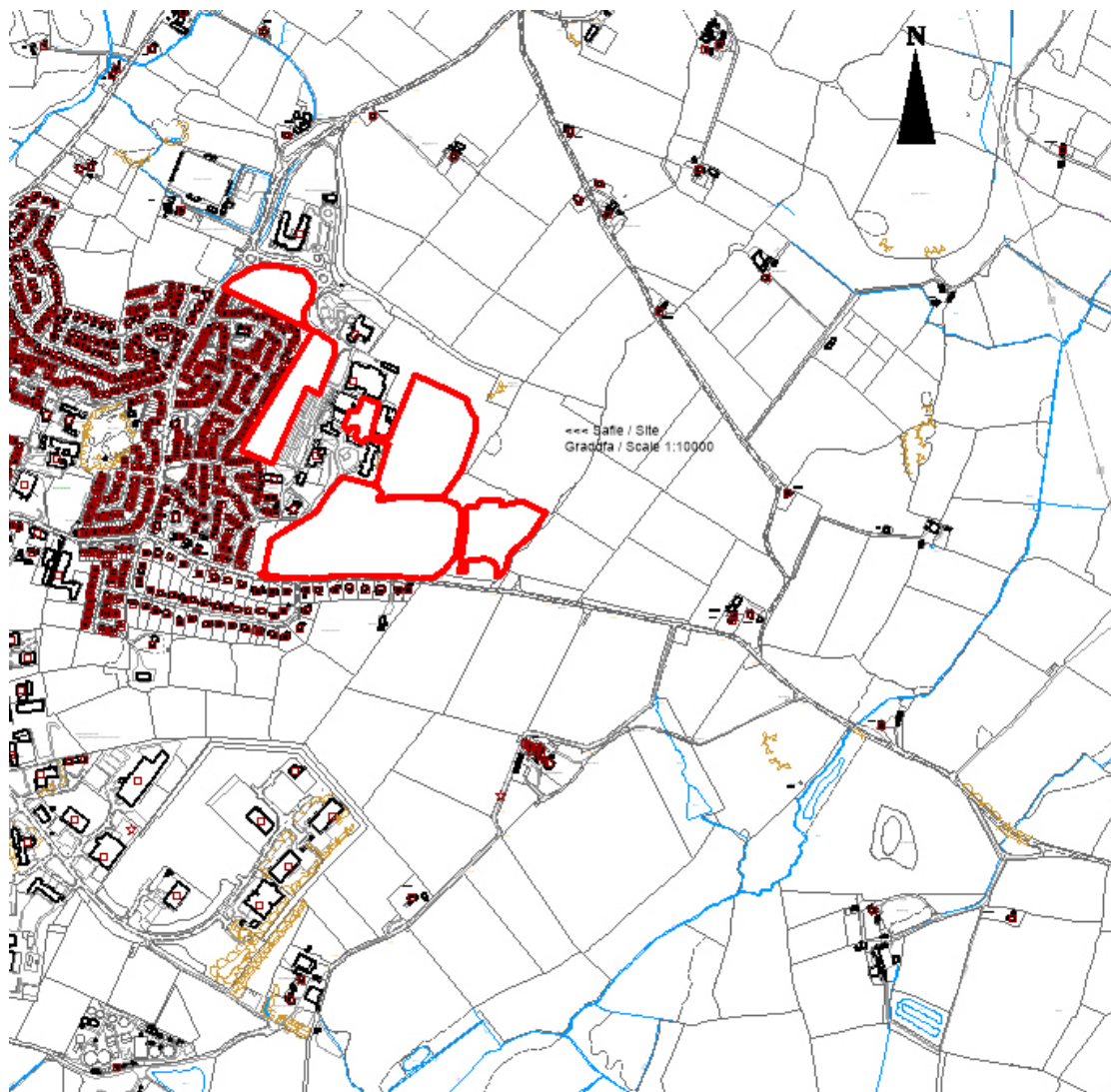

Planning Committee: 14/06/2017

Report of Head of Regulation and Economic Development Service (MTD)

Recommendation:

Defer.

Reason for Reporting to Committee:

This application is the subject of an Environmental Impact Assessment and the proposals represent a departure from Development plan policy for which the recommendation is one of approval.

Members will recall visiting the site on the 15th March 2017. In addition, for the benefit of new members of the Committee, the site was visited on 9th June.

Additional information has been received as part of the application and consultations are being undertaken. Consequently, the recommendation is to defer a decision until the consultation period has expired.