

Application Reference: 19C1231

Applicant: Mr David & Mr Tom Nevin & Mrs Barbara Earnshaw

Description: Cais amlinellol ar gyfer codi 32 annedd marchnad a 4 annedd fforddiadwy, adeiladu mynedfa newydd i gerbydau a cherddwyr, darparu man chwarae a mannau agored ynghyd â manylion llawn y fynedfa a'r gosodiad ar dir ger / Outline application for the erection of 32 market dwellings and 4 affordable dwellings, construction of new vehicular and pedestrian access, provision of play area and open spaces together with full details of access and layout on land adjacent to

Site Address: Cae Rhos Estate, Ffordd Porthdafach Road, Caergybi/Holyhead

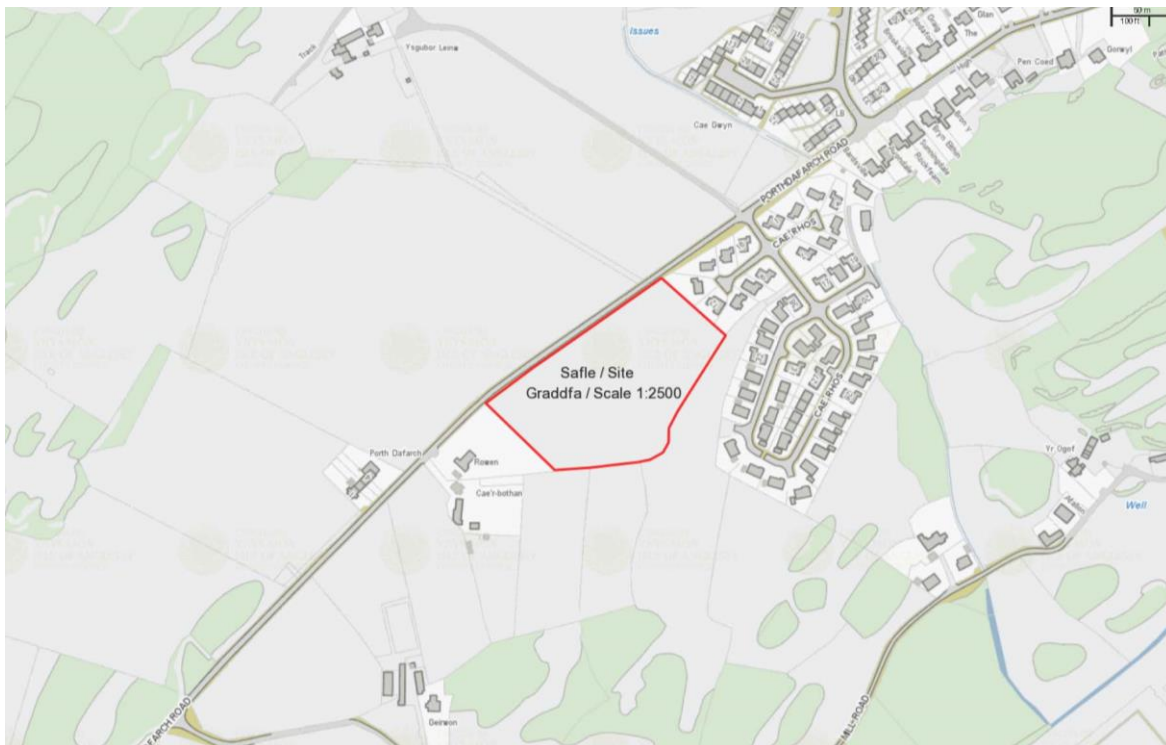

Report of Head of Regulation and Economic Development Service (David Pryce Jones)

Recommendation: Gohirio / Defer

Reason for Reporting to Committee

The planning application has been called to the Planning Committee by Local Members.

Proposal and Site

The application site comprises 1.76 hectares of agricultural land located on the south western approach to Holyhead. The application site is situated along Porthdafach Road which leads via Henddu Terrace and Mountain View to Kingsland Road (B4545) in proximity to junction 2 of the A55 expressway. There is an existing dry stone wall and hedgerow present along the frontage with the public highway. The south western boundary of the application site abuts the Area of Outstanding Natural Beauty "AONB". The

application site is abutted to the north east by the Cae Rhos residential estate and to the south west by a residential property (Rowen). There is a public footpaths on the opposite side of Porthdafarch Road and to the south east leading from the Cae Rhos estate.

This is an outline planning application with access and layout included for determination. The proposal is made for 36 dwellings including 4 affordable dwellings. The layout plan illustrates a T junction access with Porthdafarch Road and an internal circular access road. As part of the proposal a pavement will be provided at the frontage of the application site either side of the vehicular access with the public highway which will extend to the existing pavement footpath at the entrance to the Cae Rhos Estate.

There is an equipped play area and playing field provided in the south western corner of the development adjacent to the boundary of the AONB and the residential property (Rowen).

In terms of external materials the submitted details indicate the use of natural slate roofs and white painted render walls with white UPVC detail.

No detailed drainage plans are submitted with the planning application but the submission states that foul drainage from the development would be discharged into the public sewer which runs along Porthdafarch Road. Surface water run-off would be discharged into an existing watercourse within the application site which runs along the south eastern boundary.

This is a major planning application which has been subject to statutory pre-application discussions. In the course of determining the planning application amended plans which reduced the total number of dwellings by 2 (from 38 to 36) and also increasing the distances from the rear elevations to the rear boundaries on a number of plots. One of the house types was also changed on the amended plan. Additional highway and ecological information were also submitted.

Key Issues

- Principle of Residential Development
- Highway Considerations and Sustainability
- Relationship with the Surroundings and the AONB
- Relationship with Adjacent Properties
- Ecology and Biodiversity Considerations

Policies

Joint Local Development Plan

PS 1: Welsh Language and Culture
ISA 1: Infrastructure Provision
ISA 5: Provision of Open Space in New Housing Developments
PS 4: Sustainable Transport, Development and Accessibility
TRA 2: Parking Standards
TRA 4: Managing Transport Impacts
PS 5: Sustainable Development
PS 6: Alleviating and Adapting to the Effects of Climate Change
PCYFF 1: Development Boundaries
PCYFF 2: Development Criteria
PCYFF 3: Design and Place Shaping
PCYFF 4: Design and Landscaping
PCYFF 6: Water Conservation
TAI 1: Housing in Sub Regional Centre & Urban Service Centres
TAI 8: Appropriate Housing Mix
TAI 15: Affordable Housing Threshold & Distribution
AMG 1: AONB Management Plans

AMG 3: Protecting and Enhancing Features and Qualities that are distinctive to the local Landscape Character
AMG 5: Local Biodiversity Conservation
PS 19: Conserving and where appropriate Enhancing the Natural Environment
PS 20: Preserving and Where Appropriate Enhancing Heritage Assets
AT 4: Protection of Non Designated Archaeological Sites and their Setting

Planning Policy Wales (Edition 10 December 2018)

Technical Advice Note (TAN) 2: Planning and Affordable Housing (2006)
Technical Advice Note 5 (TAN): Nature Conservation and Planning (2009)
Technical Advice Note Wales TAN 11 Noise (1997)
Technical Advice Note (TAN) 12: Design (2016)
Technical Advice Note (TAN) 15: Development and Flood Risk (2004)
Technical Advice Note (TAN) 18: Transport (2007)
Technical Advice Note (TAN) 20: Planning and the Welsh Language (2017)
Technical Advice Note (TAN) 24: The Historic Environment (2017)

Supplementary Planning Guidance Affordable Housing (2004)
Supplementary Planning Guidance IOCC Design Guide for the urban and Rural Environment (2008) "SPG Design Guide"
Supplementary Planning Guidance Parking Standards (2008)
Supplementary Planning Guidance Planning Obligations (Section 106 Agreements) (2008)
Supplementary Planning Guidance Housing Mix (October 2018)

Anglesey AONB Management Plan 2015-2020 "AONB Management Plan"

Response to Consultation and Publicity

Cynghorydd Glyn Haynes: No observations received.
Cynghorydd Shaun James Redmond: No observations received.
Cynghorydd Dafydd Rhys Thomas: Concern expressed as regards the traffic situation.
Cynghorydd John Arwel Roberts: No observations received.
Cynghorydd Robert Llewelyn Jones: No observations received.
Cynghorydd Trefor Lloyd Hughes: Requested that the planning application is called to the planning committee because the creation of such a large estate would have a serious effect on highway issues.
Cyngor Tref Caergybi / Holyhead Town Council: No observations received.
Uned Polisi Cynllunio ar y Cyd / Joint Planning Policy Unit: Conclusions as follows:

- The site is within the development boundary and forms site T11 in the JLDP which is designated as a housing allocation. Policy PCYFF 1 and Policy TAI 1 support residential development on allocated sites within development boundaries.
- Consideration needs to be given to any justification provided by the applicant for any local circumstances or site constraints that justifies a lower density otherwise the proposal is not in line with policy PCYFF 2 of the JLDP.
- The Housing Service will be able to advise you to enable you to reach a conclusion about Policy TAI 8 and whether the proposal provides an appropriate housing mix.
- Provided the proposal aligns with Policy TAI 8, a formal assessment of its impact on the Welsh language and culture is not required.
- You will need to be satisfied that the proposal complies with more generic policies that relate, e.g. to landscaping, vehicular access.

Swyddog Cefn Gwlad a AHNE / Countryside and AONB Officer: No observations received at the time of writing.
Dwr Cymru/Welsh Water: Conditional permission requiring the submission of a scheme for foul and surface water drainage and these comments have been confirmed as valid in relation to the amended proposals subject to the re-consultation.

Ymgynghorydd Ecolegol ac Amgylcheddol / Ecological and Environmental Advisor: Following the initial consultation further ecological information was requested including consideration of reptiles and ecological enhancements. Following the submission of a revised ecological report it was confirmed that generally that there were no objections subject to planning obligations and conditions recommended including: amphibian friendly drainage features, retention of existing boundary features and a method statement being provided by way of a planning condition to rebuild/repair existing walls, boundary features to be separated from gardens by fencing and modification made on plans and management notes in the Biodiversity Conservation Management Plan & topsoil turf translocated to an area in the centre of the application site, table provided listing which bird boxes are to be installed on which houses, ecological report amended to identify that existing scrub will be retained include scrub management in the Conservation Management Plan, Biodiversity Conservation Management Plan required by way of a planning condition and managed in the lifetime of the development by way of a legal agreement, amendment required to include the fill species list in Appendix c, ecological report amended to require no vegetation clearance between March to August.

Gwasanaeth Addysg / Education Service: If Planning Application number 19C1231 was to go ahead, according to the formula, the Lifelong Learning Department of Anglesey Council would seek contribution of £110,366 towards the additional Year 12 and 13 pupils at Holyhead High School.

Iechyd yr Amgylchedd / Environmental Health: Considerations are described in relation to working hours, the use of pneumatic rock machinery, contaminated land and noise. A Construction Environmental Management Plan "CEMP" is required by way of a planning condition.

Llwybr Cyhoeddus / Public Rights of Way: No comments.

Gwasanaeth Cynllunio Archeolegol Gwynedd Archaeological Planning Service: Given the archaeology and the investigations undertaken in the vicinity the application site must be regarded as having the potential for as yet unidentified buried deposits. A staged archaeological evaluation prior to determination is not considered effective for a development of this scale and having regard to planning guidance a condition is recommended requiring an archaeological strip, map and record in advance of the development.

Ymgynghorydd Treftadaeth / Heritage Adviser: The proposed development would be some 500m to W of the grade II* listed Kingsland Windmill. In my opinion, although possibly visible from the listed building, the proposed development site does not make a significant contribution to the heritage asset and consequently the proposals would not impact on the setting of the lb.

Strategol Tai / Housing Strategy: The need for affordable housing based on the council housing waiting list and the Tai Teg register is confirmed. To achieve the Local Development Plan the aim is to achieve 10% of affordable units. We are therefore satisfied that 4 out of the 36 dwellings will be developed as affordable units. We are satisfied with the housing mix, although properties suitable for older persons have not been considered.

Prifffyrdd a Trafnidiaeth / Highways and Transportation: Initially confirmed that the design within the development was acceptable in principle subject to standard conditions. Also that insufficient information on what effect the additional traffic produced would have on the local highway network leading to the site especially at the bottom of Porthdafarch Road in the area of Henddu Terrace and Mountain View where there are presently restrictions on traffic. It was considered that a transport statement was necessary in accord with policy TRA 1 since this is a sensitive area locally and additional traffic could have an adverse impact on existing problems.

The Highways Authority's latest comments acknowledge that a Transport Assessment has been provided as part of the application but they have significant concerns with regards to the existing substandard situation on the public highway leading up to the site due to vehicles being parked along this highway constantly, reducing the road to a single carriageway for a significant length, that this part of the highway has become saturated and has reached its capacity. If the road has reached its capacity then they suggest no additional traffic. A Transport assessment has been commissioned by the highway authority to consider these concerns which should take up to 4 weeks to complete and then will need to be analysed before comments are provided. If the report confirms stated concerns the highway authority will be recommending refusal unless the applicant can provide an improvement. If the report suggests that the capacity has not been reached then they will be recommending conditional approval. Since the planning application was last considered by the planning committee in February the Highways Section have confirmed that a video survey was undertaken on the 4th February 2020 between the junction of

Kingsland Road and the Tan yr Efail Estate to record any traffic problems on this section of the road including any queuing of vehicles. Further if queuing occurred it was recorded how many cars were involved and the duration of time taken in queuing, it was also recorded whether it was necessary for vehicles to mount the pavement to pass each other. Further that analysis of this video survey should occur by the week ending the 21.02.20 and that a recommendation should be available by the end of February 2020.

Highways also require that a pedestrian footway be provided along the whole frontage of the site and that it connects into the existing footway network leading into Holyhead. This is outside the red line plan submitted within this application. However, this land is Highway Land and not private 3rd party land therefore there should be no issues.

Adain Dechnegol (Draenio) / Technical Section (Drainage): Further to your consultation regarding the outline application for the above residential development, I can confirm that the foul and surface water drainage systems as detailed appear to be satisfactory in principle. However, it would be advisable to request the applicant to provide a Flood Risk and Hydrological Assessment for this site, to demonstrate the effects of an obstruction/structural failure of the culverted watercourse downstream and confirm any mitigation which may be necessary. In addition, should any subsequent application be submitted which amends the drainage scheme or site layout, then this would require an equivalent application to the Authority's SuDS Approval Body (SAB), incorporating a surface water drainage scheme which complies with new SuDS Statutory Guidance.

Following the submission of amended plans it has been confirmed that surface water drainage can be dealt with by way of a planning condition. Further that unless that there are local flooding issues surrounding the site of which I wouldn't be aware I agree that a flood risk assessment isn't necessary for the development.

Ymgynghorydd Tirwedd / Landscape Advisor: Following the initial consultation it was recommended that house types were re-considered in relation to their position relative to the site's topography, boundaries affected by visibility splays will require mitigation and that planning conditions should also include landscaping and its maintenance and boundary treatments. In relation to the amended plans it was confirmed that the layout had removed housing from the more elevated part of the site closest to the AONB. House types A and B (single storey) are located on the site boundaries with house type D (two storey) on the centre of the site. With regard to effects on the AONB and integration into the site, the layout now proposed addresses previous comments (layout is part of the Outline Planning application). The appearance of the buildings (materials and design) and landscaping will be subject to a Reserved Matters application. Further that the plan proposes native hedgerow and tree planting along the site's boundaries and in the open space area. The species proposed and mix are suitable. Final details of numbers will be required as a pre-commencement condition. The landscape strategy is broadly suitable (suitable to confirmation of the access and visibility splay) and no more information is required at this time.

Cyfoeth Naturiol Cymru / Natural Resources Wales: Does not object but the following comments are made in relation to the appropriateness of the landscaping and boundary treatment. No issues were raised in relation to protected species and it was not considered that the proposal was likely to have a significant effect on the Special Area of Conservation "SAC" or the Special Protection Area "SPA" at Glannau Ynys Cybi (because the application site is not under suitable management for choughs and is adjacent to existing developments).

Following detailed comments on the landscaping scheme it has now been confirmed that NRW are content with the proposal subject to the requirement for a detailed landscaping scheme and management plan. Further that they are satisfied that the proposed development has taken into account the Anglesey AONB and rural context.

Llywodraeth Cymru (Prifffyrdd) / Welsh Government (Highways): No direction.

Bwrdd Iechyd Prifysgol Betsi Cadwaladr/ Betsi Cadwaladr University Health Board: No observations received.

The planning application was advertised by way of letter site notice and notice was published in the paper. The publicity period for the latest amended plans and additional information expires on the 11.12.2019.

Following the initial publicity eight objections were received on the following grounds:

- Increase in construction and operational traffic and resultant highway dangers (including access by emergency vehicles) specifically along Arthur Street and Mountain View where there are already issues due to the width of the road and visibility available due to parked cars along the street. Also the impact of traffic on the environment. No improvements are proposed as part of the planning application.
- Porthdafarch Road is already in a poor condition and additional traffic will exacerbate this.
- There should be a mechanism for preventing the houses being sold as rental or holiday homes so that they are affordable to local families.
- Unfair that letters are only sent to properties adjacent to the application site.
- Need for the development given the housing development in Llaingoch which it is understood are not being sold.
- Redevelopment should be preferred to the development of a greenfield site.
- The proposed development does not include access to the writer's land such that it will become landlocked and unavailable for further residential development.
- Concerns are raised and assurances requested as regards the drainage ditch along the existing Cae Rhos boundary

Relevant Planning History

No material planning history.

Main Planning Considerations

Principle of Residential Development Holyhead is identified as an urban service centre with the JLDP which is the highest level of settlement on the island. Because of the sustainability credentials of these settlements a higher proportion (53%) of new development will be expected to take place in them.

The application site is located on an allocated site (T11) within the settlement boundary of Holyhead under the provisions of PCYFF 1 and the principle of residential development is therefore acceptable and aligns with policy TAI 1, further the JPPU have confirmed that at present capacity exists in the settlement and that no Welsh Language Statement is required with the planning application. A satisfactory record of how the Welsh language was considered in drawing up the planning application has been provided with the Design and Access Statement submitted with the planning application.

The proposal is made for 36 units (which equates to a density of 0.26 units per hectare) whereas it is estimated in the JLDP that the enquiry site could accommodate 53 units (based on 30 a hectare). As per the comments of the JPPU Consideration needs to be given to any justification provided by the applicant for any local circumstances or site constraints that justifies a lower density otherwise the proposal is not in line with policy PCYFF 2 of the JLDP. The Design and Access Statement submitted with the planning application explains that the development has been designed to be in keeping with surrounding sites in a semi-rural setting adjacent to the AONB that it has also not been possible to achieve the density sought in the JLDP due to onsite provision of open space requirements, spacing requirements for dwellings and road adoption standards. Added to these considerations are the ecological and landscaping considerations described in the relevant sections of the report below.

Policy TAI 8 of the JLDP requires that the mix of housing in a development are appropriate and align with the need of the area. The mix of dwellings comprises eight 3 bed two storey semi-detached (type a),

twenty 2 bed one and a half storey semi-detached (type b) and eight 2 bedroom two storey terrace dwellings (type c). The Design and Access Statement explains how the mix was derived having regard to The SPG Housing Mix and concludes that the scheme meets the need 2 and 3 bedroom dwellings in Holyhead. The council's Housing Service confirm that they are satisfied with the housing mix proposed in the development, although the comments note that properties suitable for older persons have not been considered as part of the assessment.

Policy TAI 15 requires that part of the proposed development is provided for affordable housing purposes and in Holyhead this equates to 10% of the overall number of units which equates to 3.6 units. The council's Housing Service has confirmed that there is a need for affordable housing based on the council housing waiting list and the Tai Teg register is confirmed and have also confirmed that they are satisfied for 4

Highway Considerations and Sustainability: The planning application has been called to the planning committee by a local member who considers that the scale of the development would result in significant highway issues. As detailed in the consultation section of this report principal objections received relates to the adequacy of the highway network at the bottom of Porthdafarch Road at Arthur Street and Mountain View. The primary concern is that the additional traffic produced by the proposed development would exacerbate existing congestion and a lack of visibility of oncoming vehicles which is tantamount to a single carriageway along these streets due to cars owned by occupants of the terraced houses being parked along one side of the highway.

It is material that the application site is allocated for residential purposes in the JLDP and that at part of this process the adequacy of the highway network serving the development would have been assessed in preparing the plan. It is also material that the number of dwellings proposed at 36 is 17 units (approximately 30%) less than that forecast in the JLDP.

The Highway Authority have significant concerns that the public highway leading to the application site along Henddu Terrace and Mountain View is substandard due to parked vehicles reducing the carriageway width for a significant length such that it may be saturated and at capacity. A Transport assessment has been commissioned to consider these concerns which should take up to 4 weeks to complete. If the report confirms the highway authority's concern they will be recommending refusal unless the applicant can provide an improvement. If the report suggests that the capacity has not been reached then they will be recommending conditional approval. It is recommended that the planning application is deferred partly on this basis, though it is understood at the time of writing that their recommendation should be available prior to consideration of the planning application by the planning committee in March 2020.

Relationship with the Surroundings and the AONB: The south western boundary of the application site abuts the AONB. Policy AMG 1 states that proposals must where appropriate have regard to the relevant AONB Management Plan and there are also statutory requirements in this regard. The AONB Management Plan requires assessment of proposals within 2km of the AONB. The amended plans received address the comments of the council's Landscape Adviser in removing two storey developments from the elevated part of the application. Since the last committee report in February NRW have confirmed that they are content with the proposals subject to a requirement for a detailed landscaping and management plan the requirements of which can be drafted into a planning condition by the Local Planning Authority.

Relationship with Adjacent Properties The council's SPG Design Guide provides guidance on the proximity of development to other properties and boundaries to prevent overlooking and other unacceptable impacts. Amended plans were received in the course of determining the planning application which increased the distances from the rear elevations of the dwellings to the boundaries at the bottom of their rear gardens. The distances are now acceptable such that there will not be any unacceptable impacts on the residential amenities of the existing residential property to the south west at Rowen or to the north east at Cae Rhos. The distances from the rear elevations of the dwellings on plots 9 and 10 to the boundary with the agricultural land to the rear is around 6.7 metres whereas the guidance

prescribes 7.5 metres. Given that the distance deficit is less than 1 metre and that the dwellings back on to agricultural land this is considered acceptable in this instance.

Outstanding matters whereby the upper and lower limits in the Design and Access Statement nor corresponding with the amended plans submitted have now been addressed.

In terms of the impact of the proposed development on the residential amenities of adjacent residential and other properties it is considered that this can be satisfactorily regulated by the use of a Construction Environmental Management Plan which will regulate working times and other construction activities as recommended in the comments of the council's Environmental Health Section.

Ecology and Biodiversity: The planning application is accompanied by Ecological Assessment which consider the impacts of the development on protected species including birds and reptiles and includes ecological enhancements, and this ecological assessment has been amended following discussions with the council's Ecological and Environmental Adviser. The council's Ecological and Environmental Adviser is generally satisfied with the proposed development subject to planning conditions and obligations in relation to the matters listed in the consultation response. Similarly NRW are generally content with the proposal subject to requirements in relation to landscaping, walling and fencing as described in their consultation response.

No issues were raised by NRW in relation to protected species and it was not considered that the proposal was likely to have a significant effect on the Special Area of Conservation "SAC" or the Special Protection Area "SPA" at Glannau Ynys Cybi.

The retention of scrub areas, proposed indigenous landscaping and the provision of bird nesting boxes on the dwellings would provide an enhancement of the type required under the Environment (Wales) Act 2016.

Other Matters: Policy ISA 5: of the JLDP requires that new housing proposals for 10 or more dwellings in areas where existing open space cannot meet the needs of the proposed development, will be expected to provide suitable open space provision in accord with the policy. As part of the proposed development 972m² of equipped play space is to be provided and 1450m² of open space and the JPPU have confirmed that this meets the requirements of the policy.

The application site comprises agricultural land and PPW states Grade 1, 2 and 3a agricultural land should only be developed if there is an overriding need for the development, and either previously developed land or land in lower agricultural grades is unavailable, or available lower grade land has an environmental value recognised by a landscape, wildlife, historic or archaeological designation which outweighs the agricultural considerations. In this instance the application site is allocated such that the aforementioned considerations would have been systematically assessed as part of the overall process of preparing the JLDP.

The council's Education Section have confirmed that a financial contribution will be required towards providing additional year 12 and 13 pupil capacity at Holyhead High School and on this basis a planning obligation has been recommended requiring a financial contribution of £1113,3666 as part of the development.

Surface water from the development will need to be disposed of via a SuDS system and approval will be required from the Suds Approving Body which is an arm of the council. Based on the information provided by the agent the council's Drainage Advisor is content to deal with this by way of a planning condition. Similarly Welsh Water are content with the proposal on surface water drainage grounds subject to a requirements for a planning conditions requiring that full details of the scheme are provided.

Conclusion

It is recommended that the planning application is deferred because the recommendation of the Highway Serve is awaited though it is understood that their recommendation should be available prior to consideration of the planning application by the planning committee in March 2020.

Recommendation

That the planning application is deferred.